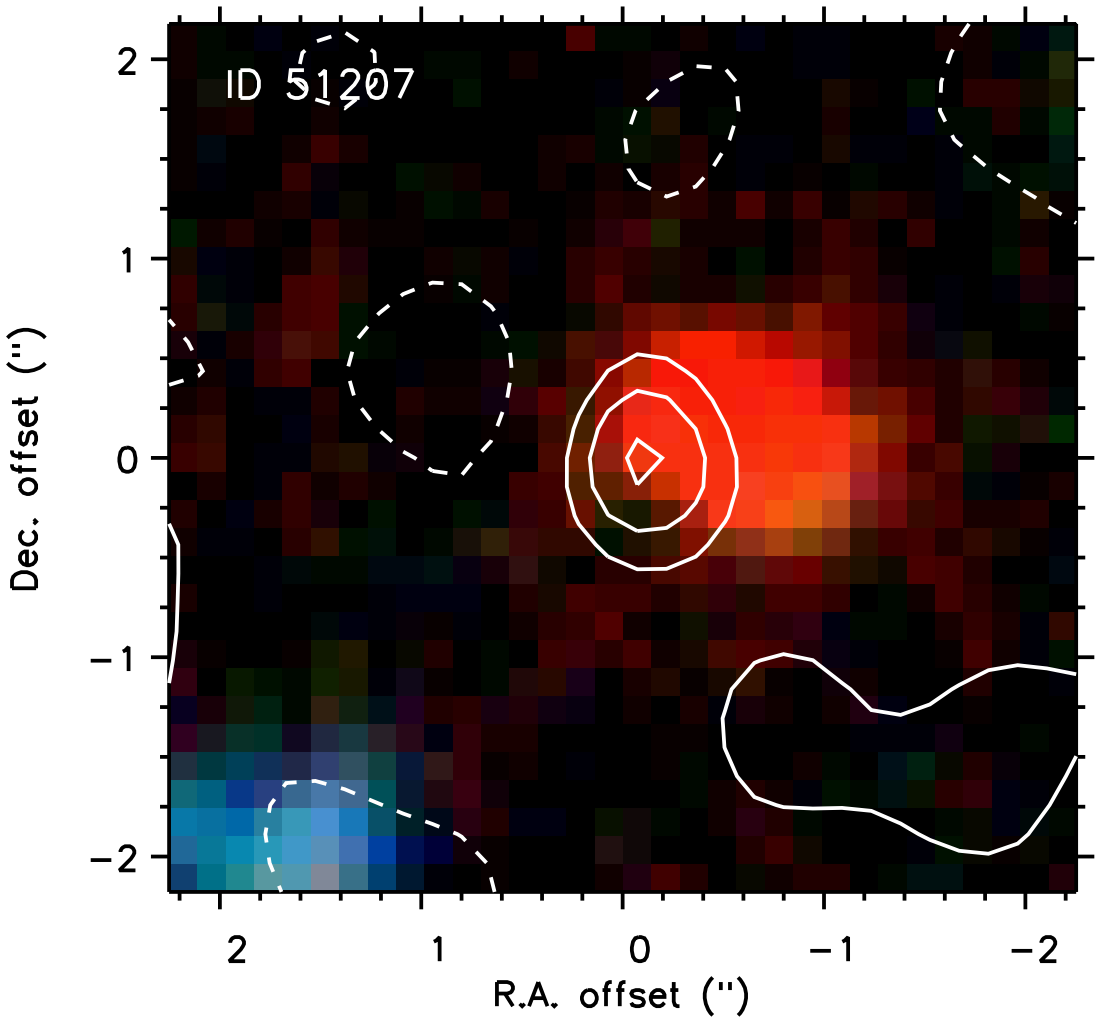
ID 51207
2
1
0
−1
−2
Dec. offset (")
2
1
0
−1
−2
R.A. offset (")